Proactive Infrastructure Maintenance

Monitoring packages to suit your needs

At Clarotech we understand that IT is critical to a company's daily business operations. That's why we align our IT support services with real-world business requirements by offering flexible device and application monitoring packages.

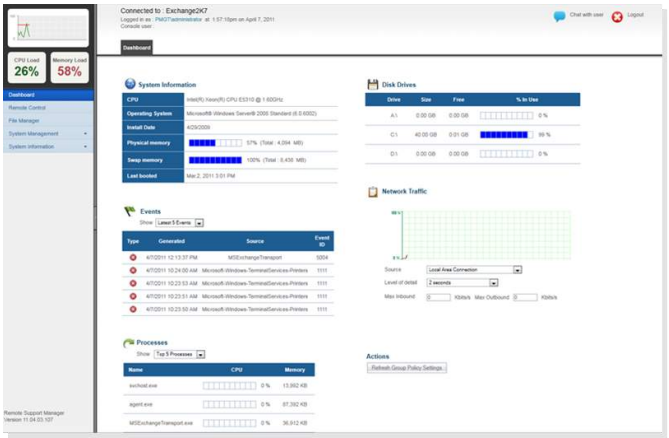

Features

- ***SMS Alerts*** report on critical infrastructure events
- ***Active monitoring during business hours*** ensures servers, PCs and other network devices function optimally, with improved reliability and better security.
- ***24x7 performance monitoring*** ensures critical servers and network devices are functioning normally at all times.
- ***Customisable monitoring*** allows you to select which monitoring package best suits your business and add advanced services to optimise your investment.

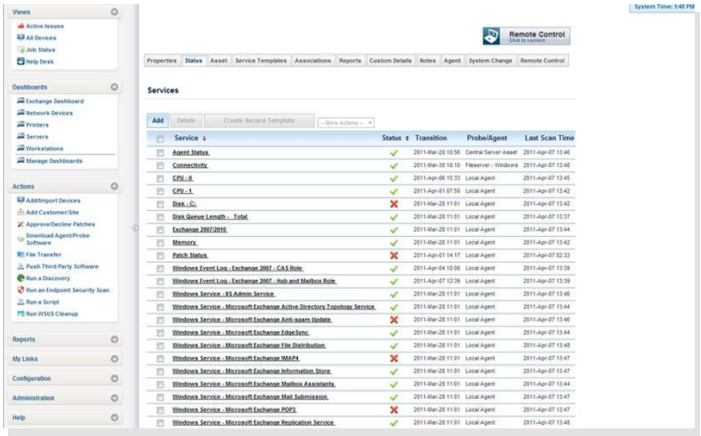

What can be monitored?

✓ ***Servers***
Includes server components such as CPUs, disks, memory, network interfaces, RAID and backups

✓ ***Other devices***
Routers, UPS, NAS, SAN, switches, virtual hosts, computer room environments

✓ ***Operating systems***
MS Windows, Linux, FreeBSD

✓ ***Applications***
Asterisk, ViciDial, QueueMetrics, Sendmail, Amavis, Clam, VoIP Monitor, MySQL, Apache, Tomcat, Active Directory, MS Exchange, MS SQL Server, IIS, WSUS, RDS, NOD32 AV, Informix

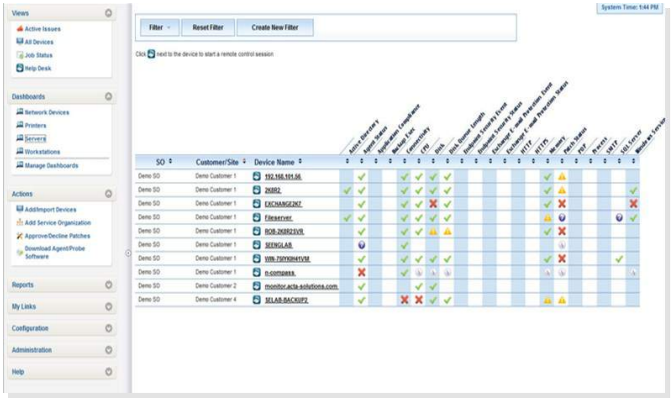

Customise a monitoring package to suite you needs!

Contact Us

Tel 021 689 5330
Email info@clarotech.co.za
Web www.clarotech.co.za